

ERK 2022

Portorož, Slovenija, 19. - 20. september 2022

Zbornik enaintridesete mednarodne
Elektrotehniške in računalniške konference ERK 2022

Proceedings of the 31st International Electrotechnical
and Computer Science Conference ERK 2022

Vabljeni predavanja / Invited Lectures
Elektronika / Electronics
Telekomunikacije / Telecommunications
Multimedija / Multimedia
Avtomatika in robotika / Automatic Control and Robotics
Modeliranje in simulacija / Modelling and Simulation
Močnostna elektrotehnika / Power Engineering
Merilna tehnika / Measurement - ISEMEC 2022
Akustika in elektroakustika / Acoustics and Electroacoustics
Računalništvo in informatika / Computer and Information Science
Razpoznavanje vzorcev / Pattern Recognition
Biomedicinska tehnika / Biomedical Engineering
Didaktika / Didactics
Študentski članki / Student Papers

Uredila / Edited by
Andrej Žemva, Andrej Trost

ISSN 2591-0442 (online)



SEKC./SECT. VP	
Vabljeni predavanja / Invited Papers	1
Battery Monitoring and Energy Management	
<i>Devid Palčič</i>	2
Using the Red Pitaya STEMLab Board in Education: Practical Experience and Use-Cases	
<i>Tamás Kovács házy</i>	3
SEKC./SECT. EL	
Elektronika / Electronics	4
Sistem za brezžični prenos energije z dvojnimi DD navitjem	
<i>Nataša Prosen, Rok Friš, Jure Domajnko, Mitja Truntič</i>	5
Komunikacijski sklad in nadzorna aplikacija za mikrokrmilnike	
<i>Mitja Nemeč</i>	11
Baterijski paket za električno kolo	
<i>Rok Friš, Mitja Truntič</i>	15
Načrtovanje in vrednotenje ASIC digitalnih vezij z orodjem OpenLANE	
<i>Patricio Bulić, Ratko Pilipović, Uroš Lotrič</i>	19
On the employment of approximate multipliers in high-level synthesis toolkits	
<i>Ratko Pilipović, Patricio Bulić, Uroš Lotrič</i>	24
Pametna QR koda in bralnik, za temperaturno sledljivost izdelkov	
<i>Rok Hrovat, Aleksander Sešek</i>	28
Načrtovanje strojne in programske opreme merilne plošče STEMLab	
<i>Andrej Trost, Andrej Žemva</i>	32
SEKC./SECT. TC	
Telekomunikacije / Telecommunications	36
Generiranje RF signala za FMCW radar z uporabo dveh optičnih virov	
<i>Jernej Mušič, Boštjan Batagelj, Janez Krč</i>	37
Ugotavljanje položaja v sodobnih javnih mobilnih omrežjih	
<i>Boštjan Batagelj, Tomi Mlinar, Sašo Tomažič</i>	41
Rekonstrukcija 1-dimenzionalne slike zajete s pomočjo THz spektroskopa v frekvenčni domeni	
<i>Blaž Pongrac, Andrej Sarjaš, Dušan Gleich</i>	45
Lokalizacija na prostem s pomočjo radiofrekvenčnih odtisov tehnologije BLE v testnem omrežju LOG-a-TEC	
<i>Blaž Bertalanič, Grega Morano, Gregor Cerar</i>	50
Opazovanja geomagnetizma na daljavo	
<i>Franc Dimc</i>	54
IDENTIFYING AND TRACKING PHYSICAL OBJECTS WITH HYPERLEDGER DECENTRALIZED APPLICATIONS	
<i>David Chicano, Matevž Pustišek</i>	60
Prototipni sistem samovladne identitete s tehnologijo Ethereum	
<i>Rihard Marušič, Matevž Pustišek</i>	64
Prototipni IoT sistem s tehnologijo blokovnih verig Hyperledger Fabric	
<i>Gašper Pirnat, Matevž Pustišek</i>	68
SafeDrill: Drilling Safety Device	
<i>Rok Kalister, Nejc Karlo, Marko Tičar</i>	72
Upravljanje samovladne identitete z rešitvijo podjetja Evernym	
<i>Nejc Jager, Matevž Pustišek</i>	76
Spletna aplikacija za objektivno ocenjevanje varne vožnje SmoothTaxi	
<i>Sara Aleksieska, Gregor Devetak, Matic Merela, Petra Kuralt</i>	81
Concept Development for Sensor Based Virtual Intensive Care Unit	
<i>Jugoslav Achkoski, Boban Temelkovski, Andrej Košir, Marko Meža</i>	83

Concept Development for Sensor Based Virtual Intensive Care Unit

Jugoslav Achkoski¹, Boban Temelkovski¹, Andrej Košir², Marko Meža²

¹Military Academy "General Mihailo Apostolski" - Skopje
associate member of "Goce Delchev" University - Shtip
Republic of Macedonia

² Fakulteta za elektrotehniko, Univerza v Ljubljani
E-pošta: jugoslav.ackoski@ugd.edu.mk

Abstract. *The study describes concept development for sensor based virtual Intensive Care Unit, incorporating collecting variety of psychophysiological signals from different sensors. Exploiting the implemented architecture, the experiment was conducted over three participants. The design of experiment has been composed of three phases and one task. The task has been related to subtract numbers starting from 100 and decreasing it by 7. The data about heart rate (HR), respiratory rate (RR) and Arousal from the experiment were processed and created dataset has been validated.*

1 Introduction

Nowadays, the use of sensors has become indispensable in the daily practise of clinicians. Sensors are integrated into systems (hardware and software) to make appropriate decisions regarding patients [1,2].

Intensive care units in hospitals are the base for monitoring the condition of patients. The use of modern technology in the ICU helps to reduce the mortality rate of monitored patients and the duration of hospital treatment. In addition, we have found that the development of technology leads to a reduction in costs for ICUs in terms of transportation and personnel. In our research of sources available online, we found that 300 hospitals in the United States have established virtual ICUs in more than 34 states. This number is expected to increase in rural areas in the future, as it is currently limited by high-speed Internet connections. In addition, it was found that half a million patients admitted to the ICU die each year in the United States. Further analysis found that this is potentially preventable and one in 10 deaths could be avoided if intensivists (doctors and nurses) provided adequate medical care.

This concept refers to more detailed determination of patient status combined with better bedside monitoring. The technological approach of this concept helps to strengthen medical capacity for these types of situations, as critical care nurses and virtual intensivists can care for more patients simultaneously [3-5].

In emergency medicine, on the other hand, virtual ICUs are equipped with cameras, sensors to collect physiological data, etc., and the data is visualised by computer and alarms are triggered. Virtual ICUs are at a higher level of patient care than traditional ICUs. The benefits of virtual ICUs (eICUs) are well known in the nursing world, but current technological developments allow inpatient ICUs to operate at a higher level [10,16,17,18,19]. Therefore, the implementation of a

social cueing system in the ICU along with the new multisensory platform to capture physiological parameters is a possible approach to achieve this goal. Despite the importance of social cues in everyday situations and recent advances in machine analysis of relevant behavioural cues such as blinking, smiling, crossed arms, laughing, etc., the design and development of automated social cue processing systems (SSP) is not straightforward.

In addition to monitoring patient status in the eICU, it is also possible to introduce ICU monitoring (in terms of cognitive load) compared to the traditional ICU. To be more accurate, sensor technology to detect physiological and psychophysiological parameters is becoming more sophisticated. On the other hand, the ICU can be improved with various technologies as a system, such as a social signal detection system [11,12]. Considering the above advantages of this technology, it is possible to develop a concept for sensor-based eICUs. It is important to point out that the development of an advanced sensor-based virtual intensive care unit (eICU) that uses advanced multisensory platforms to measure physiological and psychophysiological data will help monitor subtle changes that may escape the attention of the intensivist. Another important outcome of this research is the implementation of a social cueing system in the Quazy ICU based on several different sensors. The application of the system refers to the assessment of the patient's status through different measurements: internal - measurement of physiological parameters and external - measurement of psychophysiological signals [13].

Research on virtual intensive care units, software development for physiological data storage, development of algorithms for appropriate decision-making regarding patients, implementation of the system for social signals acquisition in quazy - medical virtual intensive care units.

In addition, there are many articles illustrating virtual ICUs, but the concept of integrating various multiplatform sensors, especially for social signal and biosignal sensing, has not been sufficiently exploited [14,15]. We believe that this is a new dimension for intensivists, where integration of different systems should be the next step in the ICU.

2 System Architecture for Collecting Psycho-physiological Data in ICU

This section demonstrates data acquisition from various multisensory platforms that capture biosignals in the form of ECG, heart rate (HR), and respiratory rate (RR). The section also demonstrates the new approach of implementing the multisensory platform to capture behavioural signals in the ICU. The multisensory platform consisted of sensors to capture behavioural data on the following: Gaze, eye position, pupil dilation, facial expression. In addition, the galvanic skin response (GSR) sensor was added as a separate skin.

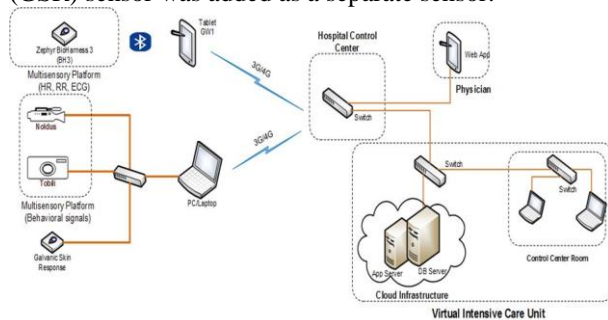

Figure 1. System architecture for collecting bio and behavioural signals from different multisensory platforms

Connecting sensors and video cameras to a single computer simplified time synchronization because all recorded time stamps from different sensors used the same internal clock.

1) Eye tracking: Tobii Eye Tracking: The Tobii X2-30 Eye-Tracker4 is used to record gaze position, eye position and pupil dilation. It is attached to the bottom of the monitor. The Tobii Eye-Tracker uses an infrared light source to create reflection patterns on the corneas of the eyes. The reflection patterns are detected and processed by the eye tracker's image sensors to determine the 3D position of each eyeball, the direction of gaze, and pupil dilation. The signals are tracked separately for each eye.

The sampling frequency during the experiment was approximately 30 Hz. Each data sample consisted of a time stamp (later used for synchronization), a 3D vector of eye position, a 3D vector of gaze position, and a scalar pupil diameter. Some additional signals were computed from the measurements acquired by the TobiiEye Tracker.

2) Capturing facial emotion expressions: Noldus FaceReader: Noldus FaceReader 6.15 is used for facial emotion detection and behavioral signal detection (the affective state based on valence and arousal dimensions). FaceReader detects facial emotional expressions by analyzing 20 commonly used action units (AUs); for a comprehensive overview of FaceReader. FaceReader's camera is located on top of the monitor. The sampling frequency of FaceReader was about 6 Hz during the experiment. Each data sample is time stamped and contains the values for valence and excitation.

3) The galvanic skin response was measured using a specially designed device to measure the electrodermal activity of the skin at a rate of a few samples per second. Skin conductance depends on sweat gland activity, which is not under conscious control but is modulated by sympathetic activity, which correlates closely with cognitive and emotional states [3].

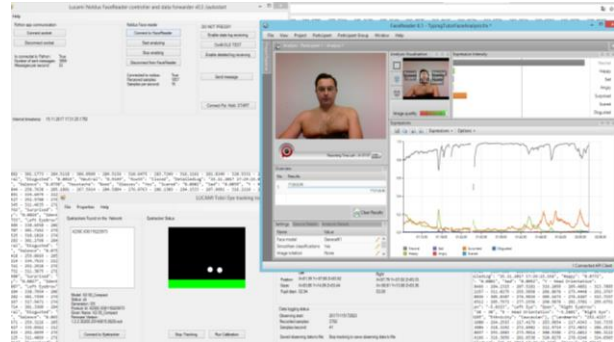

Figure 2. Graphical User interface of Multisensory platform for measuring psychophysiological signals

The Zephyr BioHarness™ 3 can be used in a variety of activities (sports, military, everyday activities). The BioHarness™ 3 collects and transmits comprehensive physiological data of the wearer via mobile and fixed data networks, enabling true remote monitoring of human performance and condition in the real world.

The following physiological data can be measured: Heart rate, R-R interval, respiratory rate, ECG, posture, activity level, peak acceleration.

Zephyr API for Android operating system is provided by the manufacturer for physiological data acquisition. The communication protocol for physiological data transmission is Bluetooth 2.0, which supports 3 Mbit/sec data transmission.

For the described laboratory setup, the zephyr demo app was extended by an additional function for saving the data in a CSV file. Physiological data were collected in the following order: Heart rate (HR), respiratory rate (RR), and peak acceleration.

3 Experimental Study

In this section, the experimental design performed in a simulated intensive care unit and the analysis procedures of the collected data are explained.

The concept of the experiment was to create a suitable environment for continuous data acquisition by the previously mentioned sensor, integrated in the same way as the sensors in the ICU. Therefore, a simulated ICU was created (Figure 3). In the simulated ICU, data were collected from the following sensor: Zephyr Bioharness 3, Noldus FaceReader 6.15, Galvanic Skin Sensor, and Tobii Eye Tracking.

Three participants equipped with sensors participated in the experiment. The experiment was conducted in three phases: Phase I - the participant sits for 2 minutes and does nothing; Phase II - the participant sits and is given a mental task. The task refers to subtracting numbers