



UNIVERSITY "Sts. CYRIL AND METHODYUS"  
FACULTY OF DENTISTRY



UNIVERSITY DENTAL CLINICAL CENTRE " St. PANTELEJMON "

DEPARTMENT OF ORAL SURGERY  
DEPARTMENT OF ORTHODONTICS

SKOPJE, R. MACEDONIA

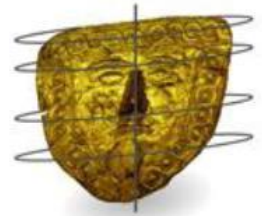

# IMPACTED LOWER FIRST MOLAR

## - case report -

*Dimova Cena, Maneva Marija, Kanurkova Lidija,  
Janev Edvard, Stefanovski Sasho*

A  
I  
M

*The aim of the study is to present  
an impacted lower first  
molar with atypical shape  
in a 9 years boy*

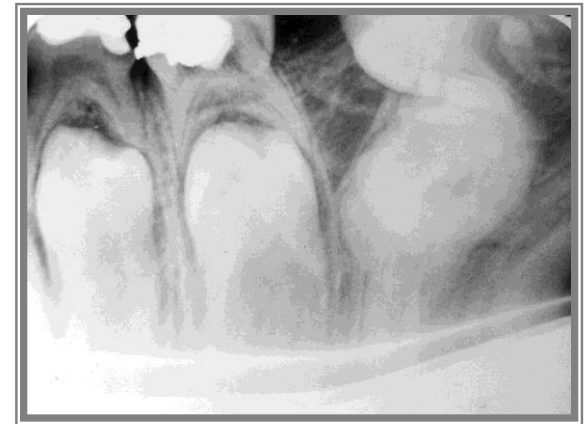
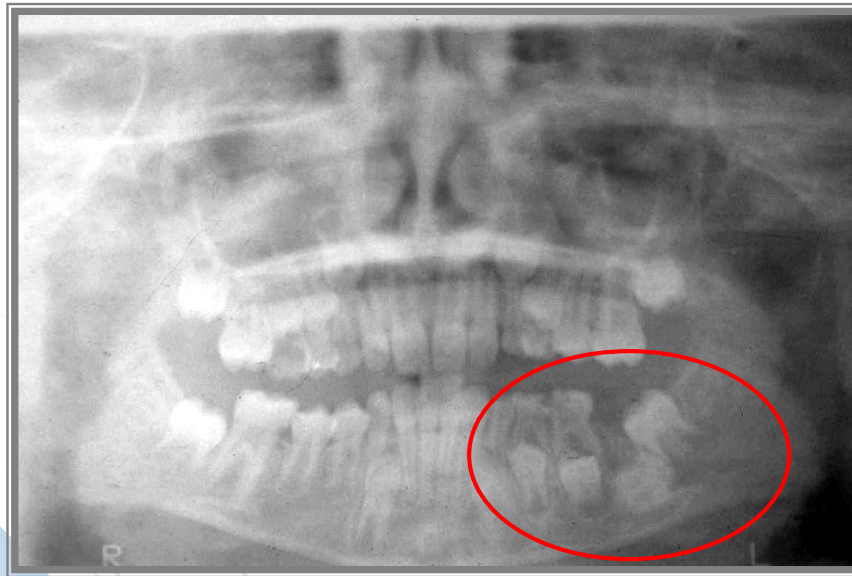
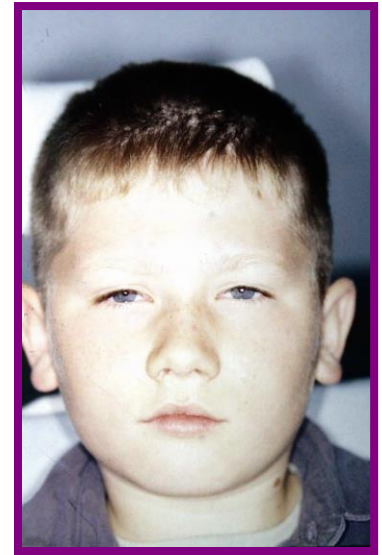

*The etiopathogenesis of this condition includes trauma due to fall at the age of 2.5 years*

*The specific of the eruption path of the second mandibular molar gave the primary need for RTG analyses, which confirmed the preliminary diagnoses*

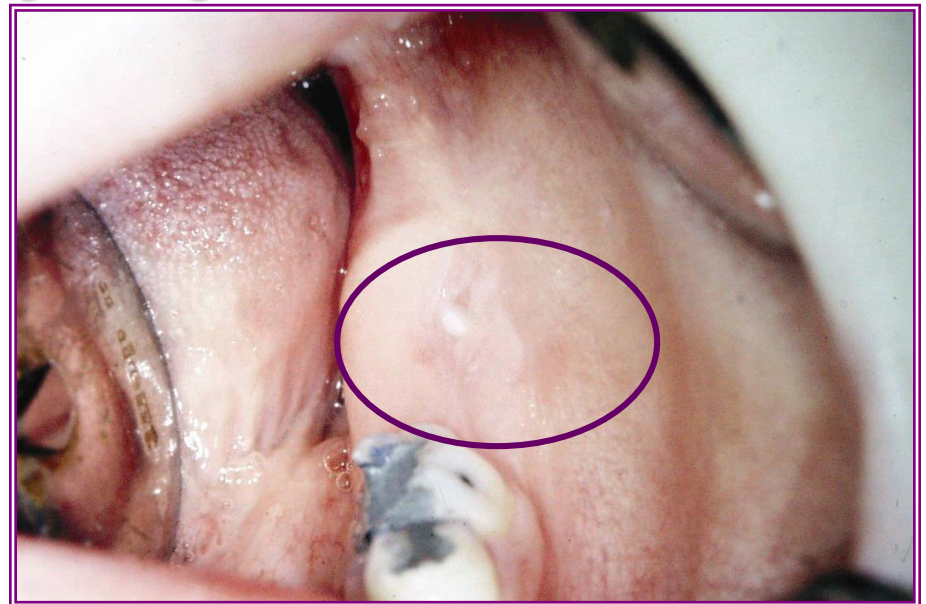



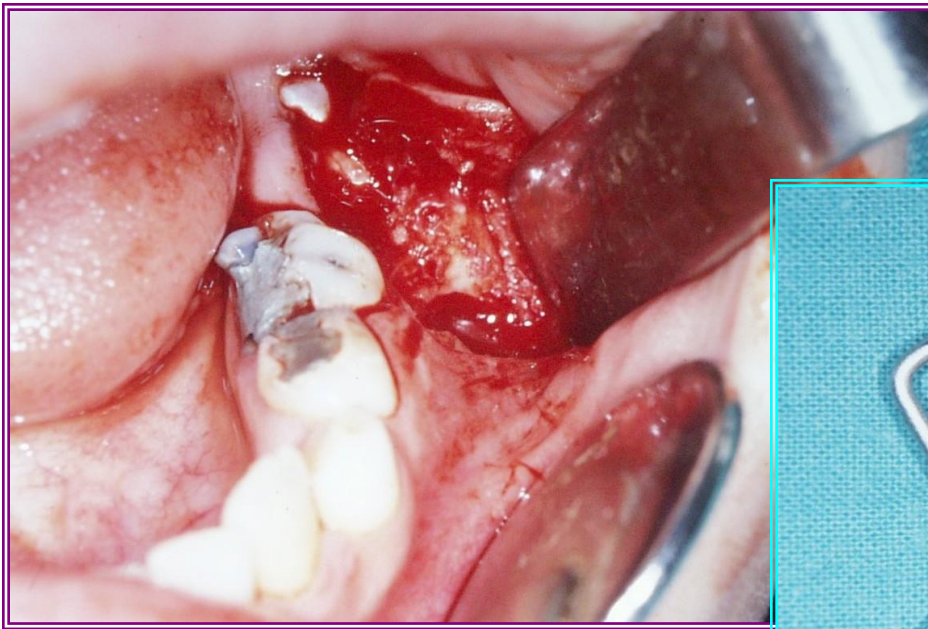

*An operative extraction with separation was performed on the impacted lower first molar*

*The pathohistological analyses confirmed the preliminary diagnoses i.e. impacted lower first molar with atypical shape and composition*

O  
P  
E  
R  
A  
T  
I  
V  
E

E  
X  
T  
R  
A  
C  
T  
I  
O  
N

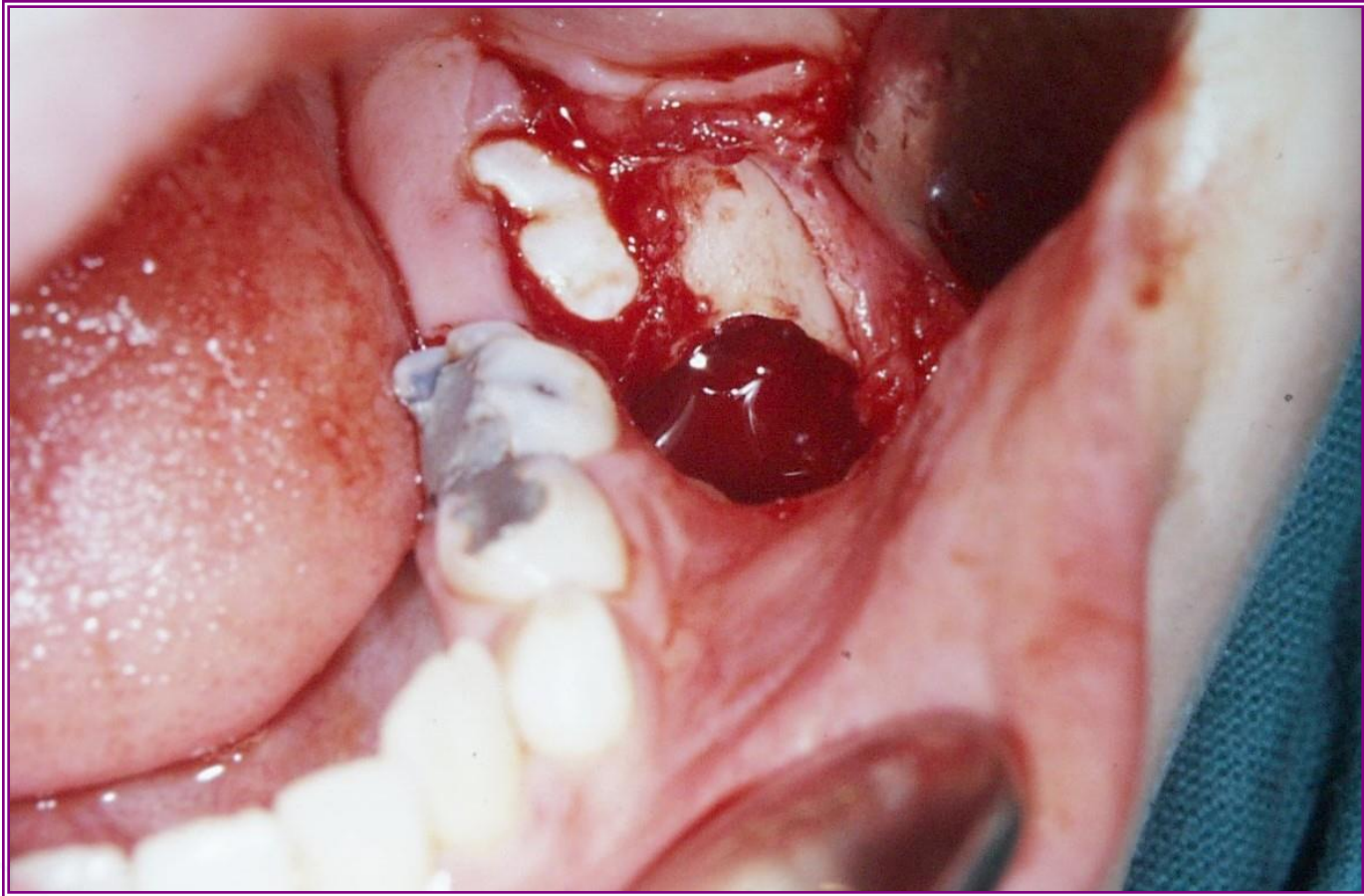

*Intra operative view after the performed operative extraction of the impacted lower first molar*

*The orthodontic treatment followed after the surgical procedure and included mobile orthodontic appliance which in 8 months placed the second lower molar in the position of the first lower molar*

C  
O  
N  
C  
L  
U  
S  
I  
O  
N

*Imperative during the treatment of the impacted teeth is multidisciplinary cooperation between the oral surgeons and orthodontics as two different dental specialties*