

RED AND WHITE AESTHETICS WITH ALL CERAMIC CROWNS AND BRIDGES

Author:

Prim. D-r. Danilo Krstevski –
prosthodontic specialist

Co - authors:

D-r. Katerina Spasovska – prosthodontic specialist

D-r. Dubravka Angjelic Krstevska

Dental Kraft – dental laboratory



Ideal smile ???





Clinical decision

- Clinical examination
- Studio casts
- RTG
- Photos
- Full lateral occlusion



Computer design

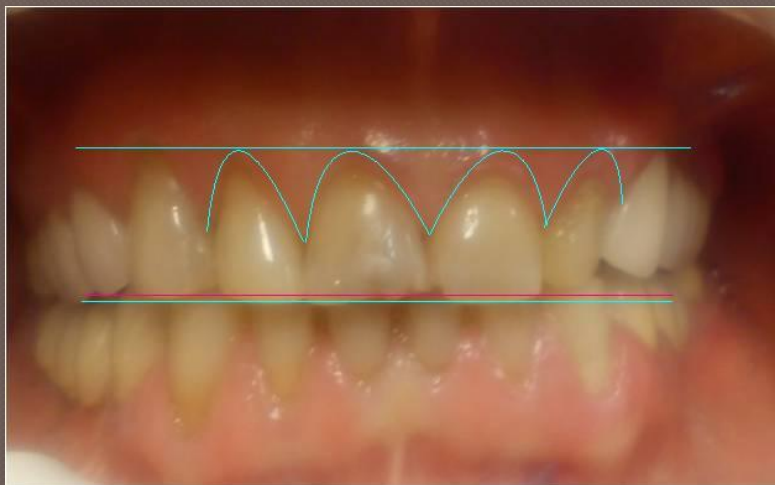
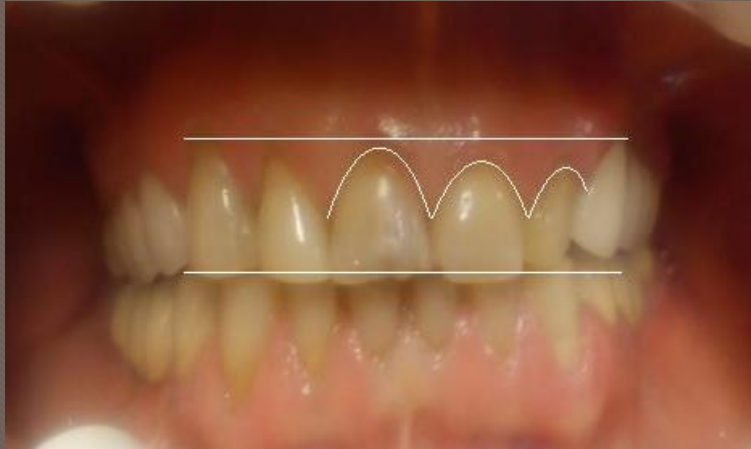

Cauterization





Initial preparation



Frenulotomy

Wax-up modelation

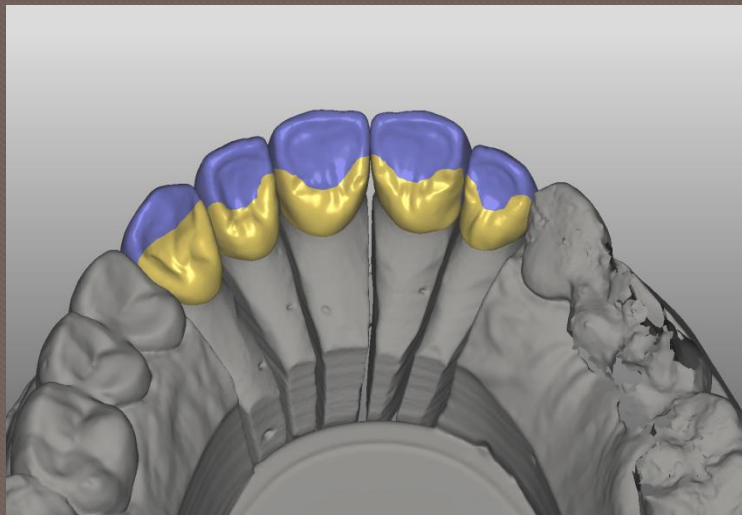
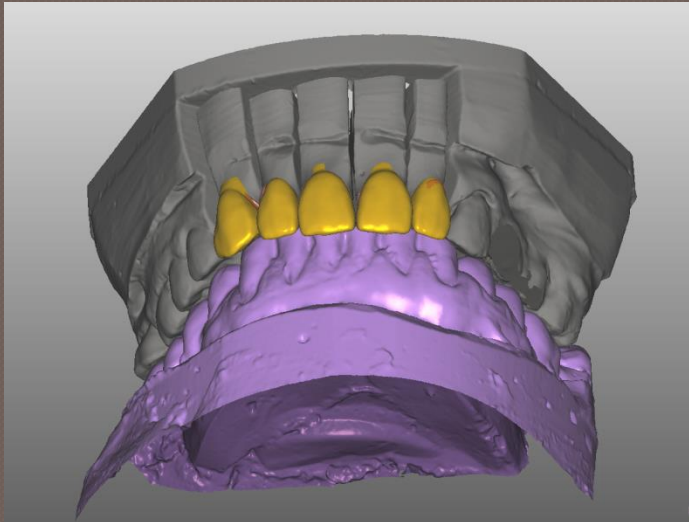

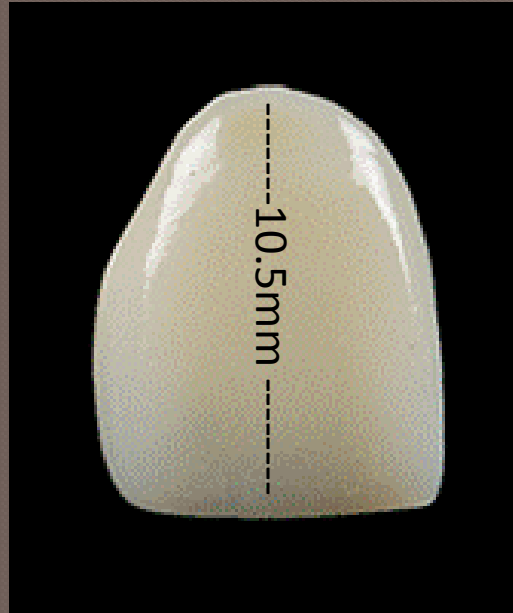
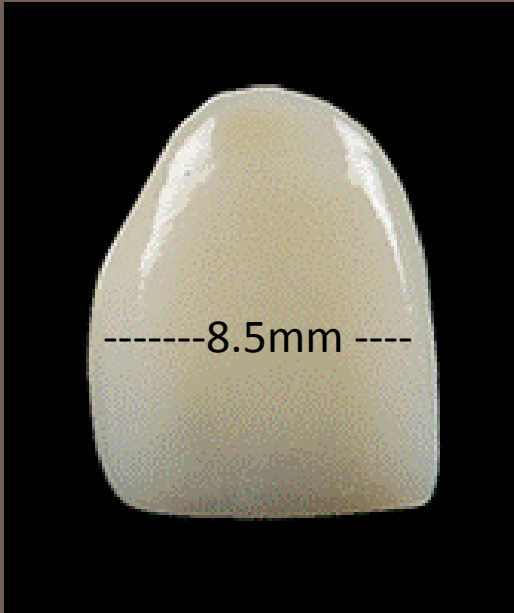

Ideal shape = $\frac{\text{Tooth width}}{\text{Tooth length}}$

$$\frac{8.5 \text{ mm}}{10.5 \text{ mm}} = 0.80$$

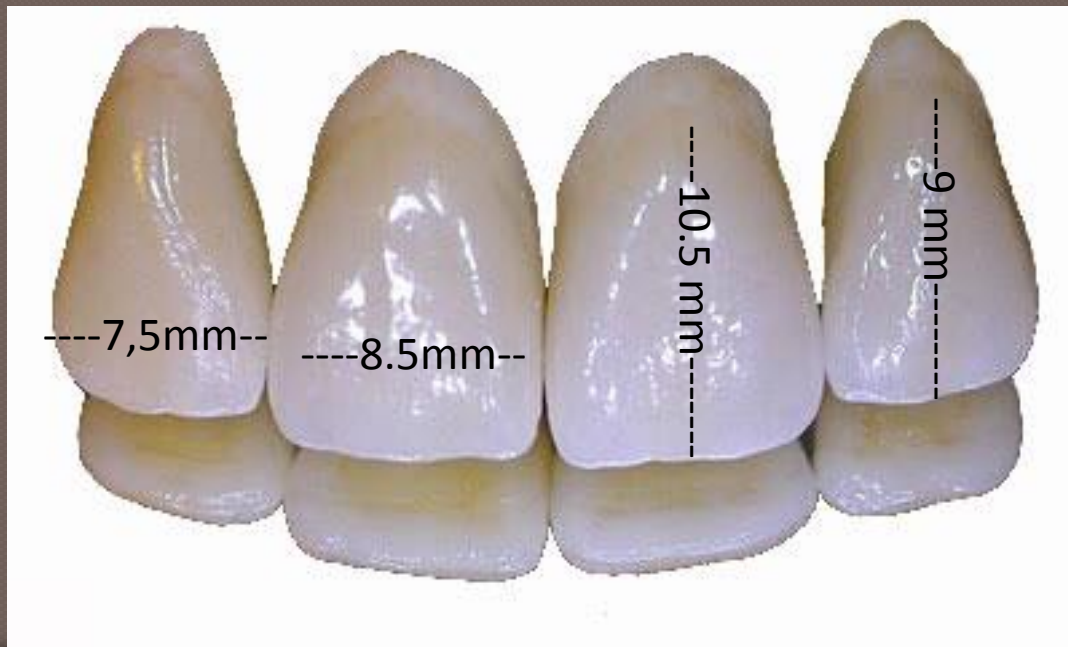

$$\frac{7.5 \text{ mm}}{9 \text{ mm}} = 0.83$$

Ideal shape
0.75 ~ 0.85

Temporary crowns / bridges



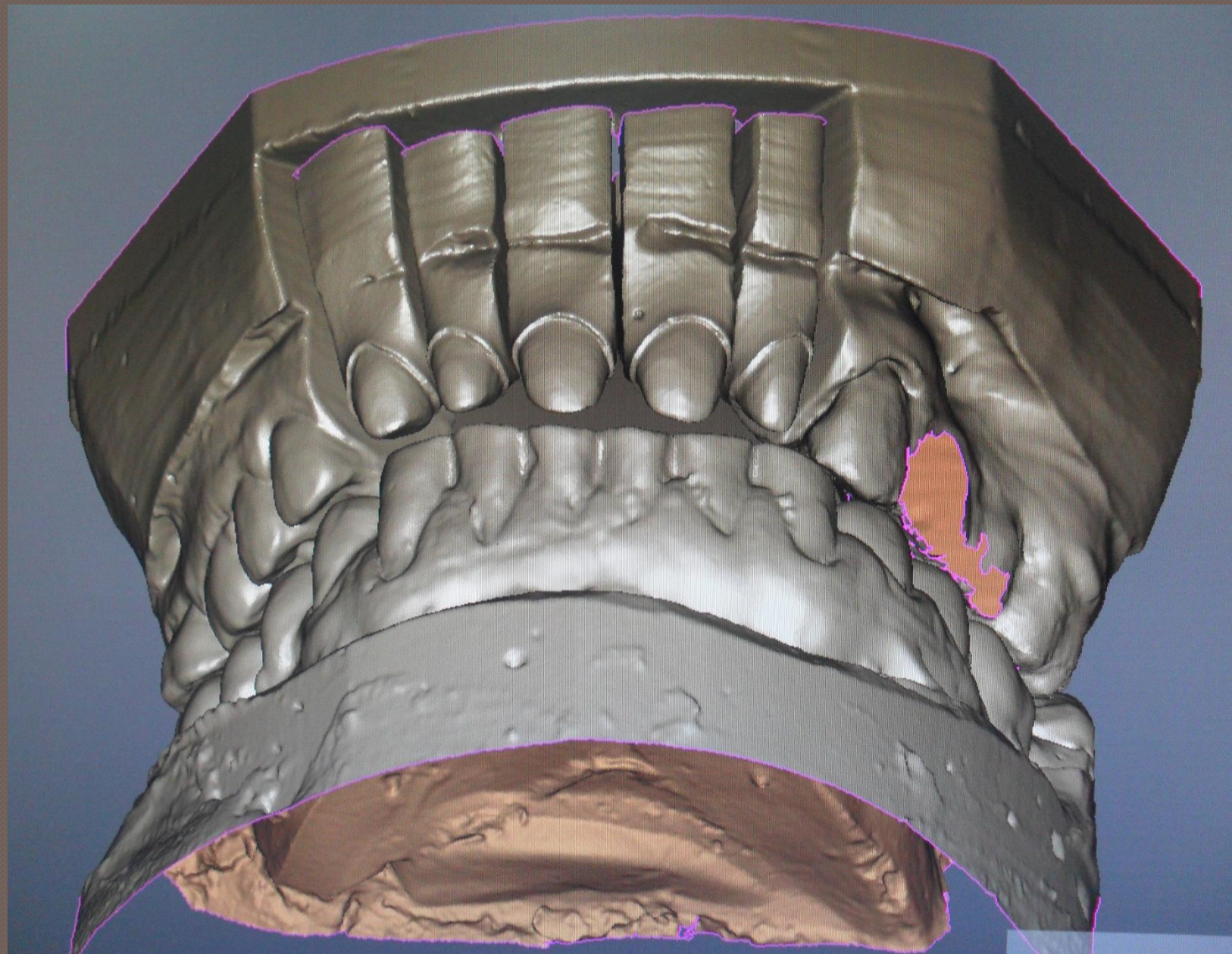

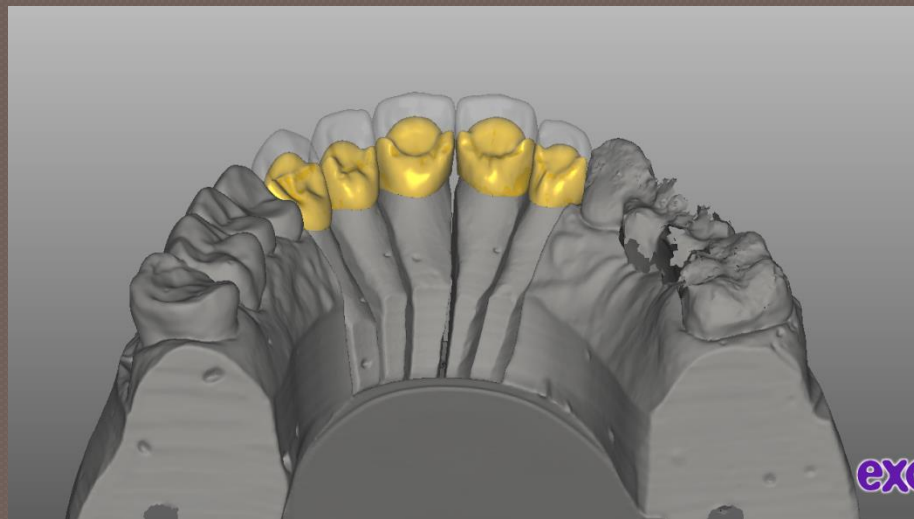
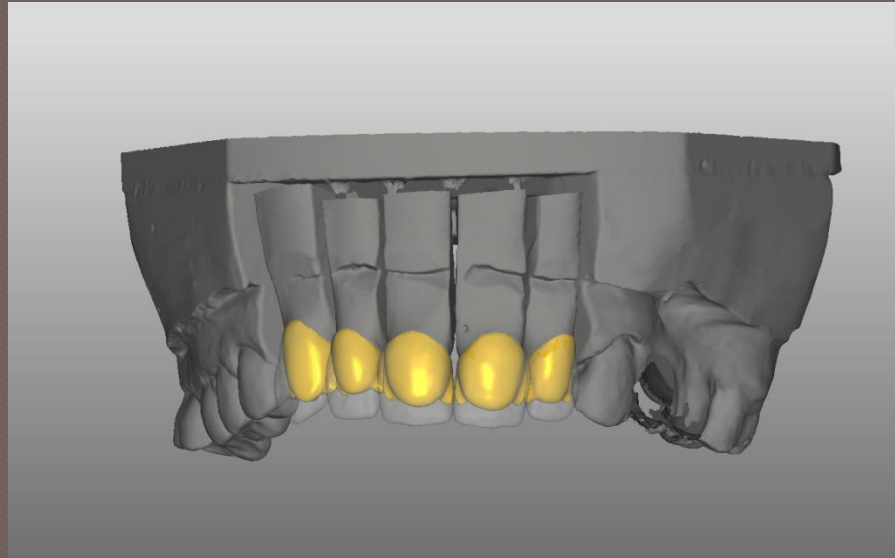



CAD / CAM milling machine

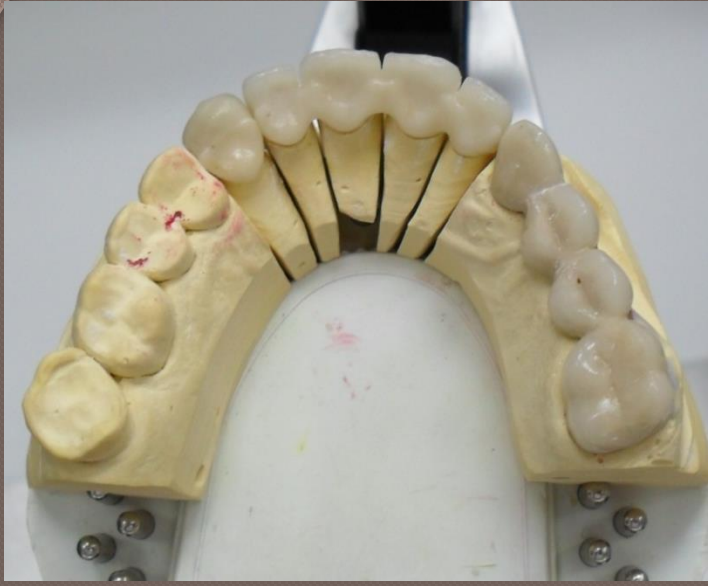

Final result



Final result

