

УНИВЕРЗИТЕТ „ГОЦЕ ДЕЛЧЕВ“ - ШТИП

МУЗИЧКА АКАДЕМИЈА

ЦЕЗ СОЛФЕЖ 1

Оддел за цез студии

Доц. м-р Ванче Хараламповски

УНИВЕРЗИТЕТ „ГОЦЕ ДЕЛЧЕВ“ - ШТИП

Доц. м-р Ванче Хараламповски

„ЏЕЗ СОЛФЕЖ 1“

Оддел за џез студии

Штип, 2015 година

АВТОР:

Доц.м-р Ванче Хараламповски

НАСЛОВ НА ПУБЛИКАЦИЈАТА:

ЏЕЗ СОЛФЕЖ 1

РЕЦЕНЗЕНТИ:

Проф. м-р Антонијо Китановски

Доц. м-р Сашо Поповски

ЛЕКТОР:

Даница Гавриловска-Атанасовска (ЦОЈ-УГД)

ТЕХНИЧКО УРЕДУВАЊЕ:

Доц. м-р Ванче Хараламповски

ИЗДАВАЧ:

Универзитет Гоце Делчев – Штип

CIP - Каталогизација во публикација
Национална и универзитетска библиотека "Св. Климент Охридски", Скопје

784.9.036.9(075.8)
78.087.5.036.9.089.6

ХАРАЛАМПОВСКИ, Ванче

Џез солфеж 1 [Електронски извор] : оддел за џез студии / Ванче Хараламповски. - Ноти, текст. - Штип : Универзитет "Гоце Делчев", Музичка академија, 2015

Начин на пристап (URL): <http://e-lib.ugd.edu.mk/naslovna.php>. -
Наслов преземен од екранот. - Опис на изворот на ден 06.02.2015

ISBN 978-608-244-153-5

а) Солфеж - Џез - Прирачници б) Џез солфеж - Етиди - Партитури
COBISS.MK-ID 97950218

ПРЕДГОВОР

Скриптата „Џез солфеж 1“ е наменета за студентите кои се запишани на Одделот за џез студии. Предметот Џез солфеж студентите го слушаат во прв, втор, трет и четврти семестар.

Во скриптата е опфатен процесот на усовршување на ритмичко-мелодиските проблеми, преку разбирање и толкување на нотниот текст кој е карактеристичен за овој вид на правец во музиката. Овој ракопис претставува систематично и логично пренесување на сè што ќе биде основа за студентите по предметот Џез солфеж 1, но и водич за начинот на интерпретација на нотниот текст кај секој инструмент застапен во Одделот за џез студии.

СОДРЖИНА

ОСНОВНИ ПРАВИЛА -----	1
Примери за еднотактни мелодиски фрази	
ЕДНОТАКТНИ МЕЛОДИСКИ ФРАЗИ -----	2
Пет етиди	
СИНКОПИРАНИ ЧЕТВРТИНИ И ФРАЗИ -----	3
Четири етиди и сеопфатна етида	
ПРОШИРЕНИ ЕДНОТАКТНИ ФРАЗИ -----	6
Три етиди и сеопфатна етида (синкопирани четвртини и осмини ноти)	
АНТИЦИПАЦИИ -----	7
Две етиди	
ДВОТАКТНИ ФРАЗИ -----	8
Две етиди и двотактни фрази со антиципации	
ТРИТАКТНИ ФРАЗИ -----	9
Две етиди со тритактни фрази	
ДВЕ ЕТИДИ ЗА УТВРДУВАЊЕ НА МАТЕРИЈАЛОТ -----	11
ЧЕТИРИ ЕТИДИ -----	12
Три етиди и сеопфатна етида (пунктирани ноти)	
ПУНКТИРАНИ ОСМИНИ СО ШЕСНАЕСЕТТИНА -----	14

ТРИОЛИ -----	15
Етида (триоли, пунктирани осмина со шеснаесеттина)	
ШЕСНАЕСЕТТИНИ НОТИ -----	16
ДВОЈНО ВРЕМЕ (DOUBLE TIME) -----	16
Етида	
ПРЕСЕЧЕНО ВРЕМЕ (CUT TIME) -----	17
ПОЛОВИЧНО ВРЕМЕ (HALF TIME) -----	18
Етида	
ДЕСЕТФИНАЛНИ ЕТИДИ -----	19
ЗАКЛУЧОК -----	29
БИБЛИОГРАФИЈА -----	30

Основни правила

	напишано	отсвилено
Четвртини ноти се свират кратки (стакато)		
Нотите со подолго траење од четвртина нота се свират како што се напишани		
Осмините на кои им претходи и следи пауза се свират кратки (често и акцентирани)		
Мелодиите во осмини се свират во триолска (свинг) пулсација		

Примери за еднотактни мелодиски фрази

напишано	отсвилено
	
	
	
	
	

Пет етиди

1 $\text{♩} = 120 - 144$

2 $\text{♩} = 120 - 144$

3 $\text{♩} = 60 - 72$

Четири етиди

1 $\text{♩} = 144 - 160$

Exercise 1 consists of four staves of music in 4/4 time, key of B-flat major. The tempo is marked as quarter note = 144-160. The first staff contains the first four measures, starting with a quarter rest followed by quarter notes B-flat, A, G, F, and a quarter rest. The second staff continues with eighth notes B-flat, A, G, F, E, D, C, B-flat, and eighth notes A, G, F, E, D, C, B-flat, A. The third staff continues with quarter notes B-flat, A, G, F, E, D, C, B-flat, and quarter notes A, G, F, E, D, C, B-flat, A. The fourth staff concludes with quarter notes B-flat, A, G, F, E, D, C, B-flat, and quarter notes A, G, F, E, D, C, B-flat, A.

2 $\text{♩} = 85 - 100$

Exercise 2 consists of four staves of music in 4/4 time, key of B-flat major. The tempo is marked as quarter note = 85-100. The first staff contains the first four measures, starting with a quarter rest followed by quarter notes B-flat, A, G, F, and a quarter rest. The second staff continues with eighth notes B-flat, A, G, F, E, D, C, B-flat, and eighth notes A, G, F, E, D, C, B-flat, A. The third staff continues with quarter notes B-flat, A, G, F, E, D, C, B-flat, and quarter notes A, G, F, E, D, C, B-flat, A. The fourth staff concludes with quarter notes B-flat, A, G, F, E, D, C, B-flat, and quarter notes A, G, F, E, D, C, B-flat, A.

3 $\text{♩} = 170 - 190$

Exercise 3 consists of three staves of music in 4/4 time, key of D major. The tempo is marked as quarter note = 170-190. The first staff contains the first three measures, starting with a quarter rest followed by quarter notes D, E, F#, G, and a quarter rest. The second staff continues with eighth notes D, E, F#, G, A, B, C, D, and eighth notes E, F#, G, A, B, C, D, E. The third staff concludes with quarter notes D, E, F#, G, A, B, C, D, and quarter notes E, F#, G, A, B, C, D, E.

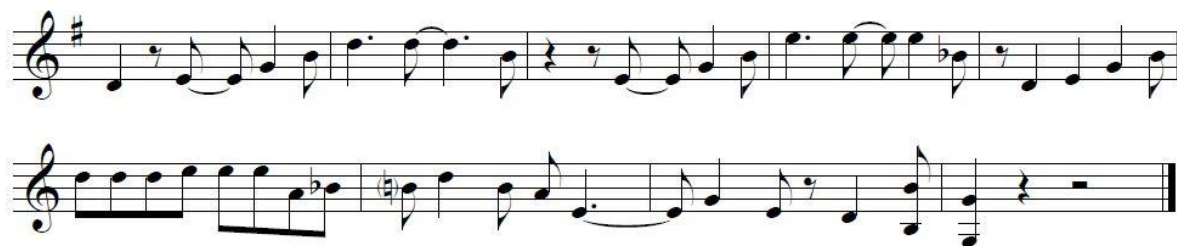

Сеопфатна етида

(еднотактни фрази, синкопирани четвртини и осмини)

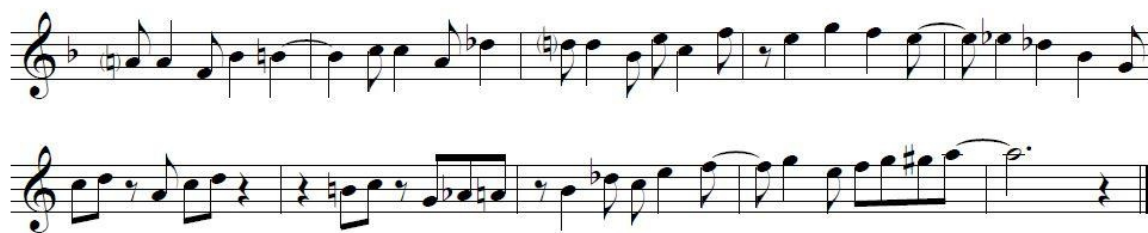

Три етиди

(проширени еднотактни фрази)

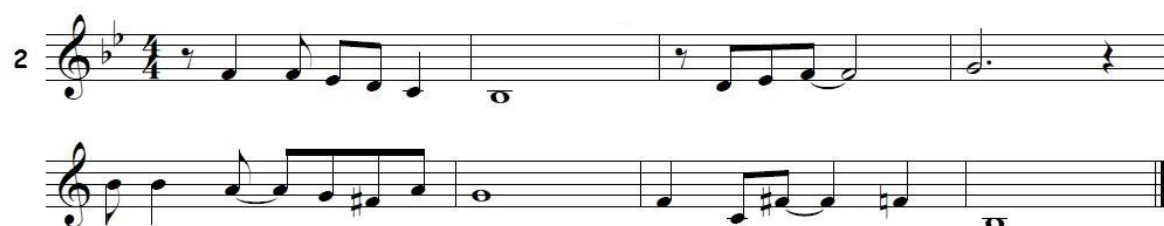
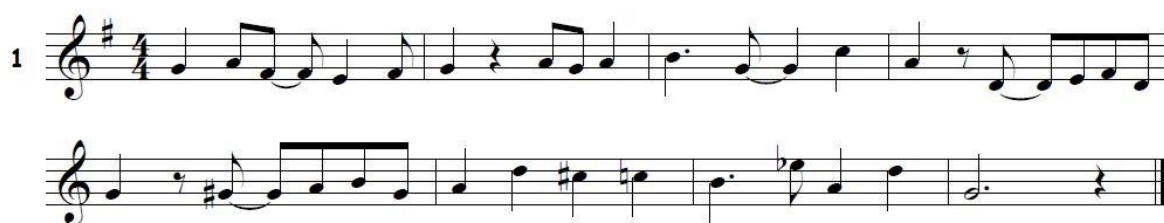

Сеопфатна етида

(еднотактни фрази, синкопирани четвртини и осмини,проширени еднотактни фрази)

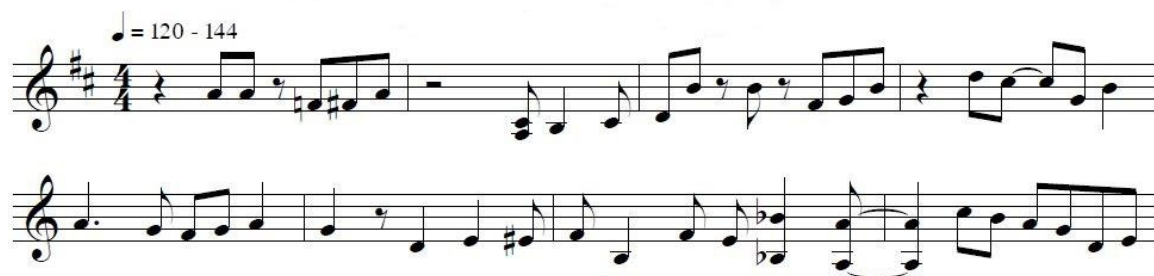

1. Staff: D4 quarter, E4 quarter, F#4 quarter, G4 quarter, A4 quarter, B4 quarter, C5 quarter, B4 quarter, A4 quarter, G4 quarter, F#4 quarter, E4 quarter, D4 quarter.
2. Staff: D4 quarter, E4 quarter, F#4 quarter, G4 quarter, A4 quarter, B4 quarter, C5 quarter, B4 quarter, A4 quarter, G4 quarter, F#4 quarter, E4 quarter, D4 quarter.
3. Staff: D4 quarter, E4 quarter, F#4 quarter, G4 quarter, A4 quarter, B4 quarter, C5 quarter, B4 quarter, A4 quarter, G4 quarter, F#4 quarter, E4 quarter, D4 quarter.
4. Staff: D4 quarter, E4 quarter, F#4 quarter, G4 quarter, A4 quarter, B4 quarter, C5 quarter, B4 quarter, A4 quarter, G4 quarter, F#4 quarter, E4 quarter, D4 quarter.
5. Staff: D4 quarter, E4 quarter, F#4 quarter, G4 quarter, A4 quarter, B4 quarter, C5 quarter, B4 quarter, A4 quarter, G4 quarter, F#4 quarter, E4 quarter, D4 quarter.
6. Staff: D4 quarter, E4 quarter, F#4 quarter, G4 quarter, A4 quarter, B4 quarter, C5 quarter, B4 quarter, A4 quarter, G4 quarter, F#4 quarter, E4 quarter, D4 quarter.

Две етиди
(антиципации)

$\text{♩} = 85 - 100$

1. Staff: D4 quarter, E4 quarter, F#4 quarter, G4 quarter, A4 quarter, B4 quarter, C5 quarter, B4 quarter, A4 quarter, G4 quarter, F#4 quarter, E4 quarter, D4 quarter.
2. Staff: D4 quarter, E4 quarter, F#4 quarter, G4 quarter, A4 quarter, B4 quarter, C5 quarter, B4 quarter, A4 quarter, G4 quarter, F#4 quarter, E4 quarter, D4 quarter.
3. Staff: D4 quarter, E4 quarter, F#4 quarter, G4 quarter, A4 quarter, B4 quarter, C5 quarter, B4 quarter, A4 quarter, G4 quarter, F#4 quarter, E4 quarter, D4 quarter.
4. Staff: D4 quarter, E4 quarter, F#4 quarter, G4 quarter, A4 quarter, B4 quarter, C5 quarter, B4 quarter, A4 quarter, G4 quarter, F#4 quarter, E4 quarter, D4 quarter.

♩ = 144 - 160

2

Две етиди
(двотактни фрази)

♩ = 85 - 100

1

♩ = 120 - 144

2

Етида
(двотактни фрази со антиципации)

Тротактни фрази

4
5
6

Две етиди
(со тротактни фрази)

♩ = 55-60

1

♩ = 72 - 85

2

Две етиди (за утврдување на материјалот)

1 $\text{♩} = 120 - 144$

Exercise 1 is written in 4/4 time with a tempo of 120-144 beats per minute. The key signature has two flats (B-flat major). The piece consists of six staves of music. The first staff begins with a treble clef, a key signature of two flats, and a 4/4 time signature. The music features a variety of rhythmic patterns, including eighth and sixteenth notes, and rests. The piece concludes with a double bar line.

2 $\text{♩} = 85 - 100$

Exercise 2 is written in common time (C) with a tempo of 85-100 beats per minute. The key signature has one sharp (D major). The piece consists of five staves of music. The first staff begins with a treble clef, a key signature of one sharp, and a common time signature. The music features a variety of rhythmic patterns, including eighth and sixteenth notes, and rests. The piece concludes with a double bar line.

Четири етиди

1 $\text{♩} = 120 - 144$

2 $\text{♩} = 170 - 190$

3 $\text{♩} = 144 - 160$

4 $\text{♩} = 85 - 100$

Три етиди (за утврдување)

1 $\text{♩} = 85 - 100$

2 $\text{♩} = 85 - 100$

3 $\text{♩} = 60 - 72$

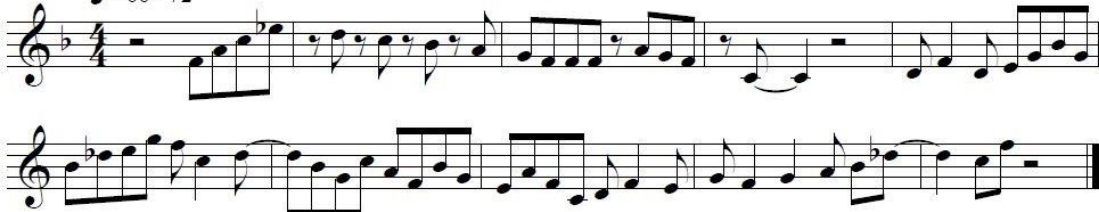

Сеопфатна етида

$\text{♩} = 100 - 120$

Пунктирани осмини со шеснаестини

Се свират кратки (стакато), во “свинг” пулсација

Кога се под легатура, се свират долги, во “свинг” пулсација

Етида

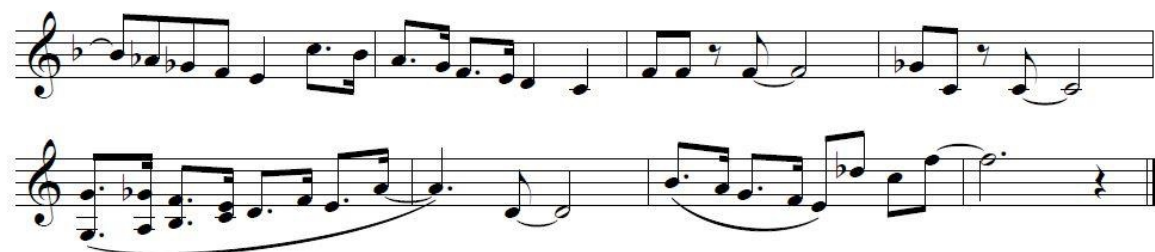

Триоли

Се свират како што се напишани,
(концертно траење), легато

Етида

(триоли, пунктирани осмини со шеснаестини)

$\text{♩} = 60 - 72$

Fine

D.C. al Fine

Шеснаестини ноти

Се свират со концертно траење,
легато. Осмините се стакато

Осмините кои не се врзани со
шеснаестини се легато и “свинг”

Етида

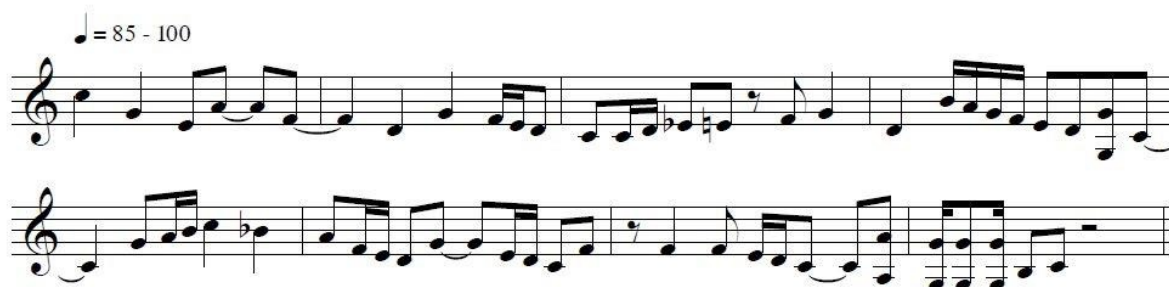

“Двојно” време (*Double time*)

Ефект на двојно побрза пулсација,
каде нотите траат двојно подолго

Етида

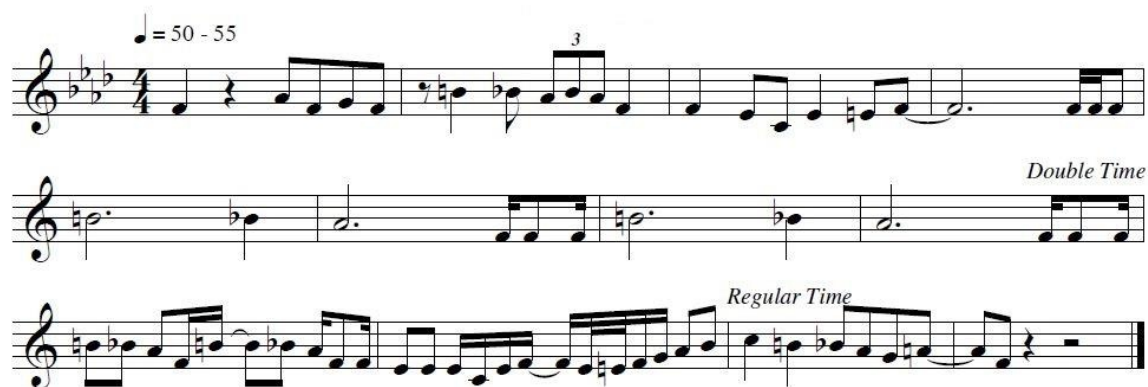

“Скратено” време (*Cut time*) (4/4 такт, поделен на две времиња)

Нотите на “арза” се силно акцентирани

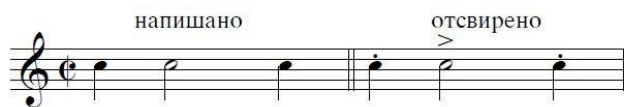

Кај осмините на арза, стакактото е пократко и понагласено

Етида

$\text{♩} = 150 - 170$

“Половично” време (Half time)

Ефект на двојно побавна
пулсација

напишано $\text{♩} = 100$ звучи како $\text{♩} = 50$ *Half Time*

Етида

$\text{♩} = 170 - 190$

Десет финални етиди

$\text{♩} = 60 - 72$ 1

♩ = 170 - 190

2

$\text{♩} = 85 - 100$ 3

♩ = 144 - 160

4

♩ = 144 - 160

5

♩ = 120 - 144

6

$\text{♩} = 85 - 100$ 7

$\text{♩} = 85 - 100$ 8

♩ = 120 - 144

9

♩ = 120 - 144

10

ЗАКЛУЧОК

Приложениот ракопис е концизно учебно помагало, кое во целост ги опфаќа сите проблематики за начинот на ритмичко-мелодиско интерпретирање на нотниот текст во Цез музиката. Во ракописот авторот ги истакнува проблематиките и процесот на усовршување на самите ритмичко - мелодиски проблеми, разбирање и толкување на нотниот текст кој е карактеристичен за овој вид на правец во музиката.

БИБЛИОГРАФИЈА:

- KONOMTZ, Bert: VOCAL IMPROVISATION METHOD. A complete course of study that develops vocal improvisation skills in both jazz and rock styles. An Alfred Publication. USA. 1985.
- COKER, Patty: THE SINGERS JAM SESSION. A thorough, immediate approach to the numerous styles of jazz singing. + tapes. Studio 224. USA. 1984.
- COKER, Patty and BAKER, David: VOCAL IMPROVISATION - AN INSTRUMENTAL APPROACH. + LP. USA.
- MENOTTI, Carlo: THE ART OF MODERN SINGING. Camerica Music Inc. New York. 1982.